

OXFORD COLLEGE OF ENGINEERING & MANAGEMENT, BHUBANESWR



MANDATORY DISCLOSURES

MANDATORY DISCLOSURE

- 1). AICTE File No. : F.NO.760-82/(NDEG)/ ET/2009/25
Date & Period of first approval : 2009-10, 14/07/2009
- 2). Name of the Institution : **Oxford College of Engineering &Management,
Bhubaneswar**

Address of the Institution

- Village : Ramachandrapur
- Post & PS : Bhatapatna, Baliana,
Bhubaneswar, Dist-Khurda

City & Pin Code

- City : Bhubaneswar
- PinCode : 752115

State/UT : Orissa

Longitude &Latitude : **85.55.08**

20.18.16

Phone number with STD code : **0674-2593908**

FAX number with STD code : 0674-2593909

Office hours at the Institution : Morning 9A.M to Evening 5.30P.M

Academic hours at the Institution : Morning 10.00 A.M to 4.30 P.M

Email : oxfordcollegeofengg@gmail.com

Website : www.oxfordbbsr.org

Nearest Railway Station (dist in Km): 8K.M

Nearest Airport (dist in Km) : 12.K.M

- 3). **Type of Institution** : **/Private-Self Financed**

- 4). **Name of the organization running :** **Sai Radhakrishna Seba**
Institution **Education & Charitable Trust**
- Type of the organization : Trust
 - Address of the organization : Bhubaneswar
 - Registered with : Govt. of Orissa
 - Registration date : 01/04/2005
- 5). Name of the affiliating University : Biju Pattnaik University of Technology
Address : Chend Colony, Chend
Rourkela, Orissa
Website : www.bput.ac.in
First affiliation period : 2009-10
- 6). Name of Principal/ Director : Dr. Kailash Mohapatra
Exact Designation : Principal
Phone number with STD code : 0671-2856252
FAX number with STD code : 0674-2593909
Email : oxfordcollegeofengg@gmail.com
Highest Degree : Ph.D
Field of specialization : Mechanical
- 7). **Governing Board Members Frequency of meetings & date of last meeting.**
1. Dr. Anu Madhaba Panda : **Chairman**
Oxford Group of Institutions,
Plot No: C77/3, Pallashpalli,
Bhubaneswar.
 2. Dr. Kailash Mohapatra : Member-Secretary Principal OCEM, BBSR
 3. Dr. Manoranjan Panda : **Member**
H.O.D CSE Dept. CET
 4. Dr. Nibedita Adhikari : **Member**
Dy.DIR Exam MBA, BPUT
 5. Er. Debasis Tripathy : **Member**
Guest Faculty, OCM
 6. Dr. Ranjit Panda : **Member**
Principal, OCM
 7. Mr. Purna Chandra Sethy : **Member**
Ex-Dy General Manager
(HRD & Admin) NALCO
 8. Er. Sonali Panda : **Member**
Director, Oxford Group of
Institutions

9. Prof. A.K Mishra : Member
Ex-Dy. General Manager, NALCO
10. Mr. Prasanta Kumar Pati : Member
Faculty, OCM
11. Dr. A.K Sahoo : Member Educationist
- 8). Academic Advisory Body : Chairman (Convener)
Principal
Dean
H.O.D.

Frequency of meetings & date of once in 90 days last meeting 03/09/2021

9). **Organizational Chart**

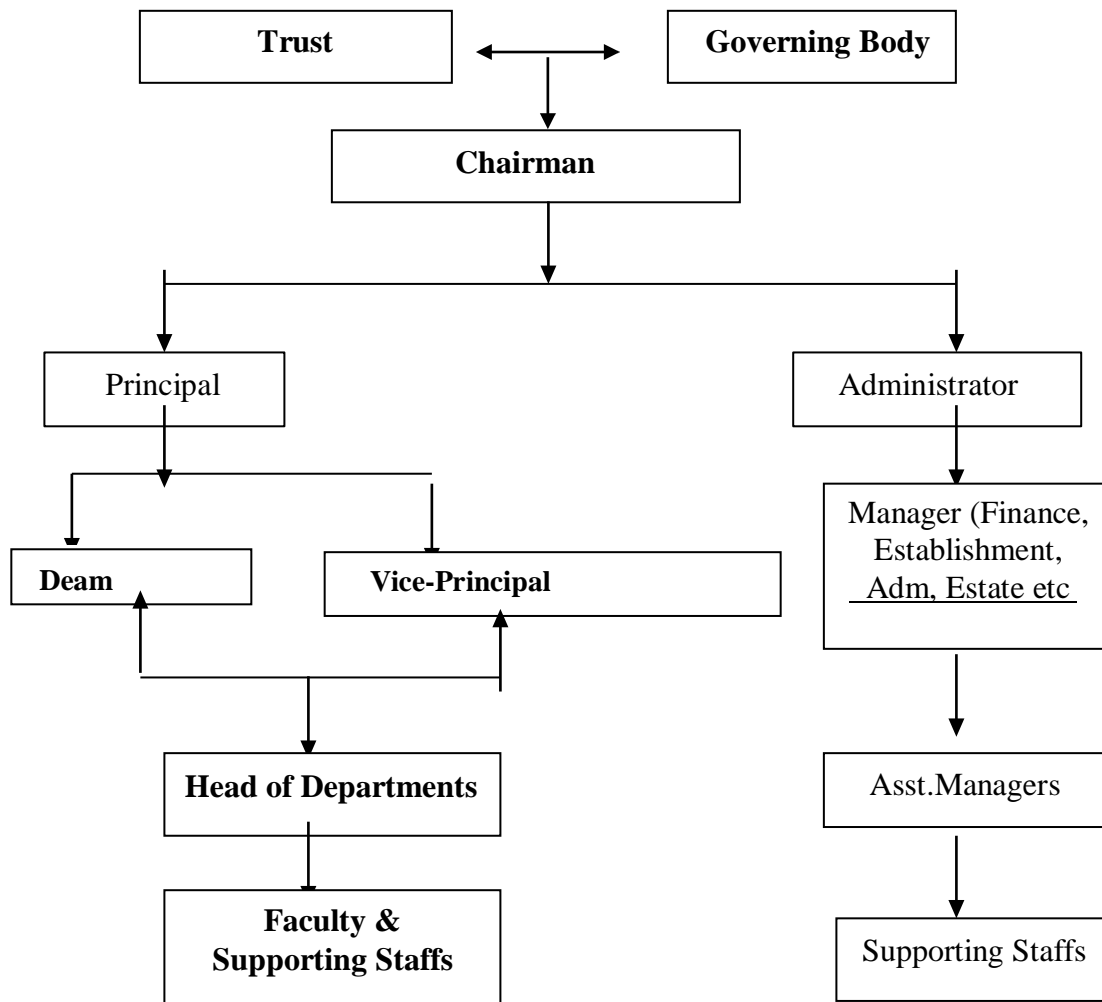

10). **Student feedback mechanism on Institutional Governance/faculty Performance.**

Student feedback is being taken semester wise to assess the performance of the faculty members as well as the governing of the institute and necessary steps are being taken for improving the teaching quality and the institutional functioning on a larger scale.

11). **Grievance redressal mechanism for faculty, staff and students**

Faculty and staff meetings are conducted every fortnight to resolve issues arising on day-to-day affairs. Complaints / suggestion boxes are available at Library / Hostels/ Institute.

12). **Name of the Department* Course -Level PG (MBA)**

• **Year wise Sanctioned Intake& No of Students Admitted**

Sl.No	Course /Year	2023-24	2023-24	2022-23	2022-23	2021-22	2021-22	2020-21	2020-21
		sanctioned intake	No of Students Admitted	Sanctioned intake	No of Students Admitted	sanctioned intake	No of Students Admitted	Sanctioned intake	No of Students Admitted
01	MECHANICAL ENGINEERING	120	118	120	117	120	113	120	109
02	CIVIL ENGINEERING	120	110	120	100	120	105	120	115
03	ELECTRICAL ENGINEERING	120	100	120	112	120	110	120	120
04	EEE	60	52	60	56	60	55	60	60
05	ETC	60	45	60	40	60	56	60	55
06	CSE	60	54	60	46	60	53	60	53

- **Cut off marks – General quota 50% & SC/ST 45%**
- Students are admitted through OJEE conducted by Govt of Orissa ,JEE MAIN, OJEE
- % Students Placed : 83
- Average Pay package,Rs./Year : 220000
- Students opted for Higher Studies : N.A
- Accreditation Status of the course
Accredited / Provisionally Accredited
/Not Accredited / Not eligible yet : Applied
- Foreign Collaborations, if any : Applied
- Professional activities : Seminar, Training,
Computer Courses, Industrial Visit
- Consultancy activities : N.A
- Grants fetched : N.A

- Departmental Achievements : N.A
- Distinguished Alumni : N.A

13). **Name of Teaching Staff***

- The details of all the faculty members are enclosed in the faculty details &also available in College Web site.

14). **Admission quota#**

- Entrance test / admission criteria
As per the guidelines of admission rules / procedure of Joint Entrance Examination (Orissa) every year.
- Cut off / last candidate admitted : N.A
- Fees in Rupees : 1,20,000/Year
- Number of Fee Waivers offered : N.A
- Admission Calendar : July

15) ***INFRASTRUCTURAL INFORMATION***

Classroom/Tutorial Room Facilities Photo

There are sufficient well furnished class room with adequate numbers of furniture.
There is arrangement of sixty students in each class room.



Laboratory Details Photo:

Computer Lab:



Language lab:



Library facilities

The college library is located in a serene and peaceful atmosphere, making it an ideal place for a healthy and fruitful pursuit of knowledge and skills by the students and faculty. The library fulfills the educational and research needs of both students and faculty. It has a vast collection of books, journals, learning resources, and e-resources in the fields of management, providing an environment conducive to the optimum use of library materials and an appropriate schedule of hours of service and professional assistance.



Auditorium / Seminar Halls



Cafeteria

Oxford College of Management has spacious Canteen dishing out menus that are highly popular with students. Great care is taken by the kitchen staff to assemble a well-balanced nutritious and tasty food that in turn will fuel the students quest towards success.



Indoor Sportsfacilities : **Yes**



Outdoor Sportsfacilities : **Yes**



Gymnasium facilities Photo : **Yes**



Board Room : **Yes**



Boys HostelPhoto

: Yes



Girls Hostel Photo

: Yes



Medical & other Facilities at Hostel

: Yes

16). **Academic Sessions**

: As per BPUT

• Examination system, Year/ Sem:

• Period of declaration of results :

As per the BPUT

17). **Counseling/Mentoring**

: Regularly

• Career Counseling.

• Medical facilities

: Yes

• Student Insurance

: Yes

18). **Students Activity Body**

• Cultural activities

: Indoor & Outdoor Games

• Sports activities

• Literary activities

• Magazine /Newsletter

• Technical activities / Tech Fest

• Industrial Visits /Tours

• Alumni activities